

OFFICIAL CARLISLE TOWNSHIP ZONING MAP

Carlisle Township, Lorain County, Ohio

Zoning Map Adopted: July 15, 2013

[Signature]
Chair, Carlisle Township Trustees

[Signature]
Township Trustee

[Signature]
Township Trustee

[Signature]
Township Fiscal Officer

Revision Dates:

April 26, 2002
July 24, 2007
July 15, 2013



This zoning map is a graphic representation of the zoning ordinances of Carlisle Township. It is not intended to replace the zoning ordinances for legal purposes of determining zoning designation.

Zoning Designations

- RI-1 Residential District
- RI-2 Residential District
- RI-3 Residential District
- MR-1 Multiple Family Residential
- GB-1 General Business
- LI-1 Light Industrial
- RPD Residential Planned Development
- City or Village
- Lorain County Metro Parks
- FEMA 100-year Floodzone

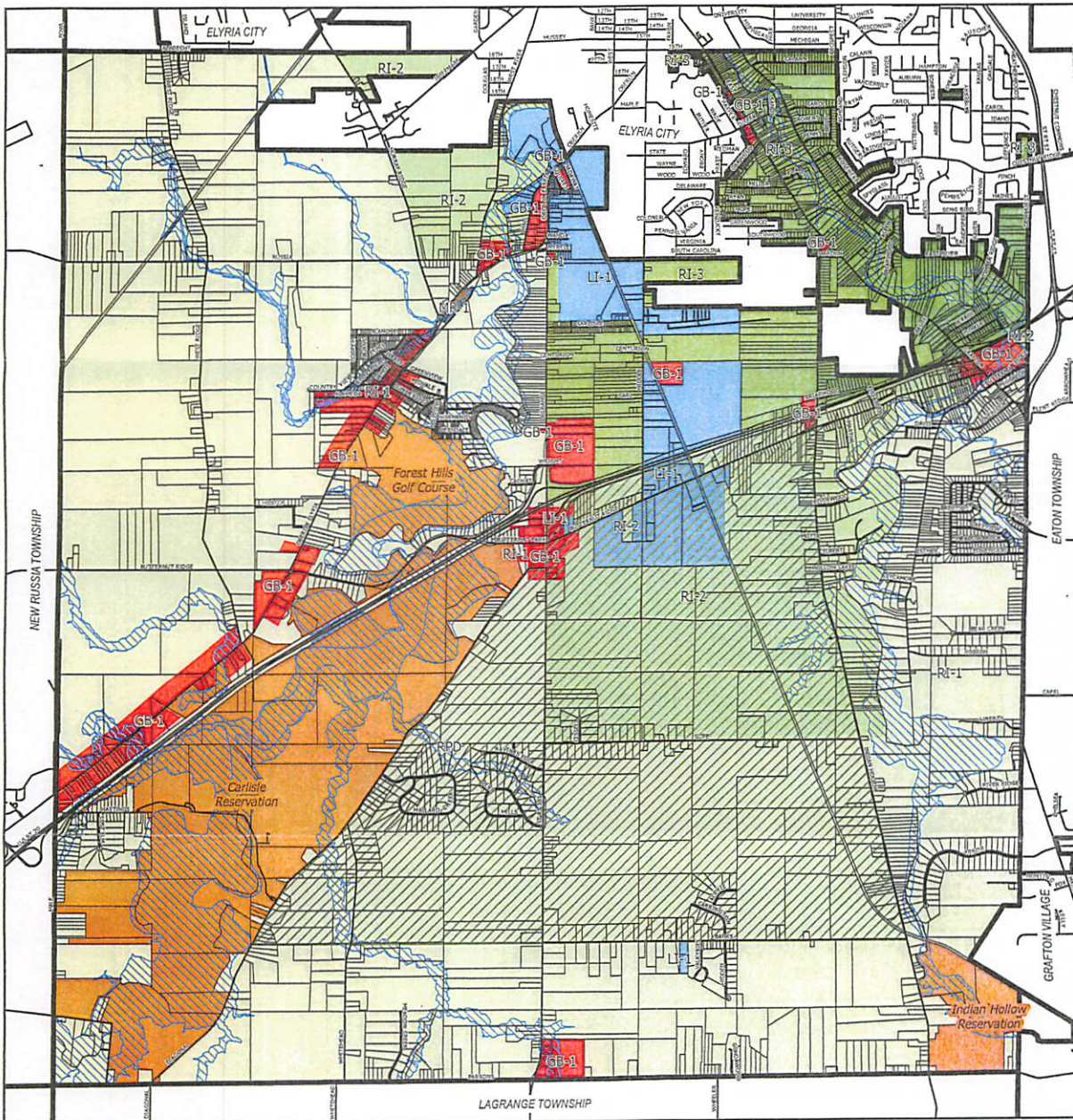

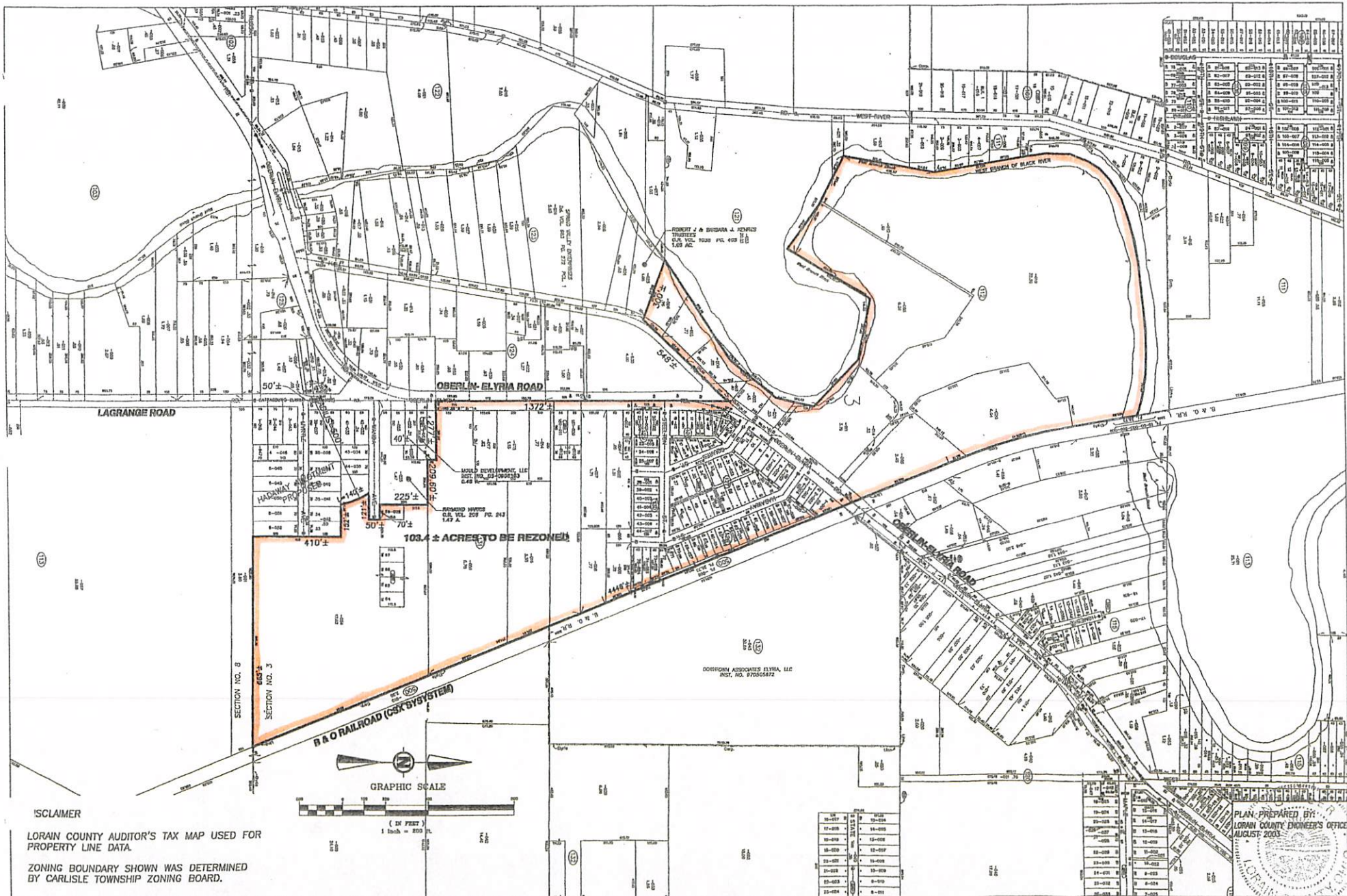

DISCLAIMER

LORAIN COUNTY AUDITOR'S TAX MAP USED FOR PROPERTY LINE DATA.

ZONING BOUNDARY SHOWN WAS DETERMINED BY CARLISLE TOWNSHIP ZONING BOARD.

10-001	10-002	10-003	10-004
10-005	10-006	10-007	10-008
10-009	10-010	10-011	10-012
10-013	10-014	10-015	10-016
10-017	10-018	10-019	10-020
10-021	10-022	10-023	10-024
10-025	10-026	10-027	10-028
10-029	10-030	10-031	10-032
10-033	10-034	10-035	10-036
10-037	10-038	10-039	10-040
10-041	10-042	10-043	10-044
10-045	10-046	10-047	10-048
10-049	10-050	10-051	10-052
10-053	10-054	10-055	10-056
10-057	10-058	10-059	10-060
10-061	10-062	10-063	10-064
10-065	10-066	10-067	10-068
10-069	10-070	10-071	10-072
10-073	10-074	10-075	10-076
10-077	10-078	10-079	10-080
10-081	10-082	10-083	10-084
10-085	10-086	10-087	10-088
10-089	10-090	10-091	10-092
10-093	10-094	10-095	10-096
10-097	10-098	10-099	10-100

PLAN PREPARED BY:
 LORAIN COUNTY ENGINEER'S OFFICE
 AUGUST 2003

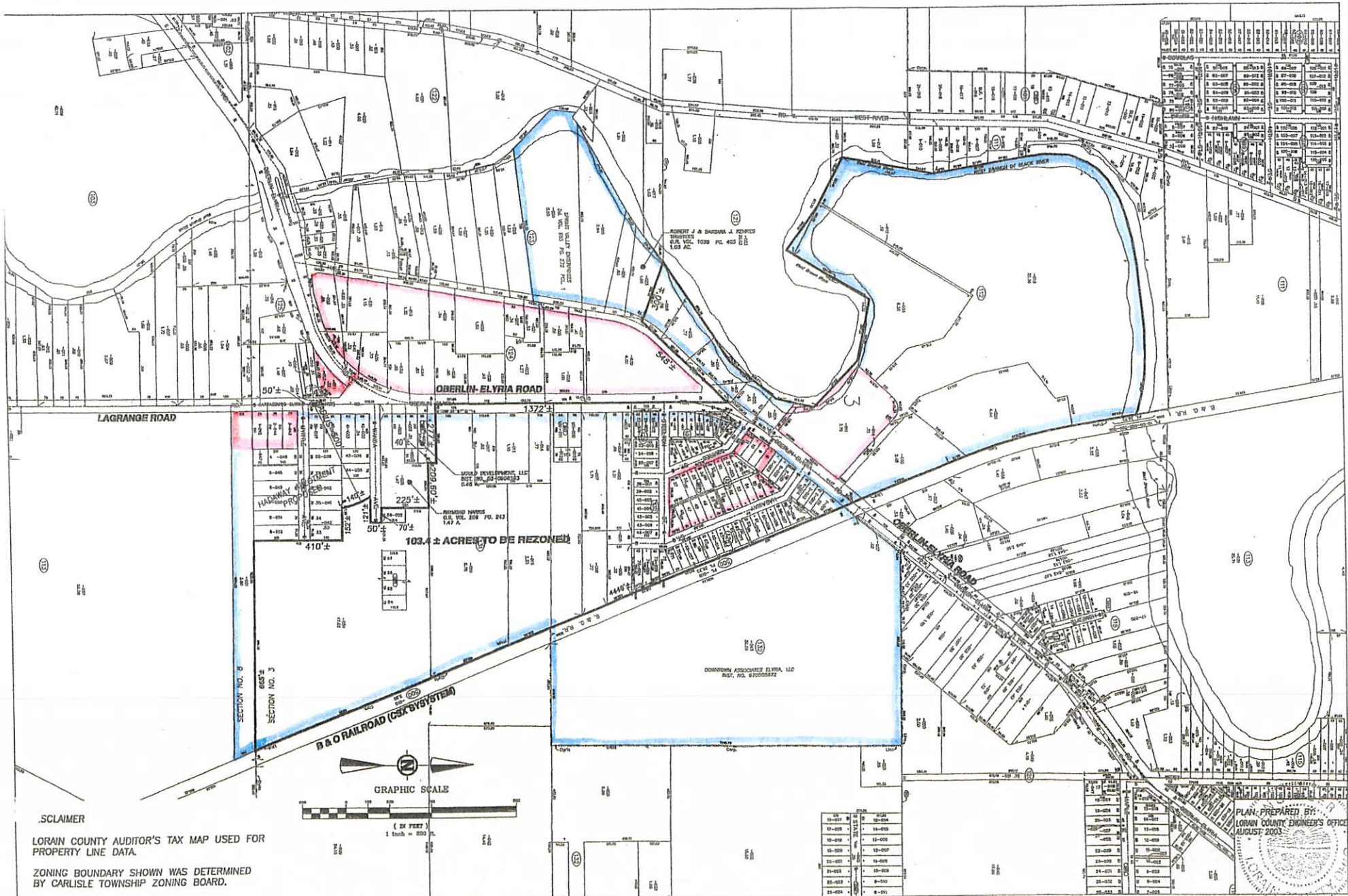

DISCLAIMER
 LORAIN COUNTY AUDITOR'S TAX MAP USED FOR
 PROPERTY LINE DATA.
 ZONING BOUNDARY SHOWN WAS DETERMINED
 BY CARLISLE TOWNSHIP ZONING BOARD.

10-001	10-002	10-003	10-004	10-005	10-006	10-007	10-008	10-009	10-010	10-011	10-012	10-013	10-014	10-015	10-016	10-017	10-018	10-019	10-020	10-021	10-022	10-023	10-024	10-025	10-026	10-027	10-028	10-029	10-030	10-031	10-032	10-033	10-034	10-035	10-036	10-037	10-038	10-039	10-040	10-041	10-042	10-043	10-044	10-045	10-046	10-047	10-048	10-049	10-050	10-051	10-052	10-053	10-054	10-055	10-056	10-057	10-058	10-059	10-060	10-061	10-062	10-063	10-064	10-065	10-066	10-067	10-068	10-069	10-070	10-071	10-072	10-073	10-074	10-075	10-076	10-077	10-078	10-079	10-080	10-081	10-082	10-083	10-084	10-085	10-086	10-087	10-088	10-089	10-090	10-091	10-092	10-093	10-094	10-095	10-096	10-097	10-098	10-099	10-100
--------	--------	--------	--------	--------	--------	--------	--------	--------	--------	--------	--------	--------	--------	--------	--------	--------	--------	--------	--------	--------	--------	--------	--------	--------	--------	--------	--------	--------	--------	--------	--------	--------	--------	--------	--------	--------	--------	--------	--------	--------	--------	--------	--------	--------	--------	--------	--------	--------	--------	--------	--------	--------	--------	--------	--------	--------	--------	--------	--------	--------	--------	--------	--------	--------	--------	--------	--------	--------	--------	--------	--------	--------	--------	--------	--------	--------	--------	--------	--------	--------	--------	--------	--------	--------	--------	--------	--------	--------	--------	--------	--------	--------	--------	--------	--------	--------	--------	--------	--------

PLAN PREPARED BY:
 LORAIN COUNTY ENGINEER'S OFFICE
 AUGUST, 2003

Transitional Zoning Overlay
 District